

PROVIDENCE FIRE DEPARTMENT



2018 ANNUAL REPORT

STEVEN M. PARÉ
Commissioner of Public Safety
Acting Chief of Department

JORGE O. ELORZA
Mayor

STEVEN M. PARÉ
Commissioner of Public Safety
Acting Chief of Department



JORGE O. ELORZA
Mayor

Department of Public Safety, Fire Department
"Building Pride in Providence"

Welcome to the Providence Fire Department:

The Providence Fire Department is the second oldest continuously operating professional fire department in the country. The Department is a full-service fire and emergency medical service agency that provides basic and advanced life support, fire prevention, fire suppression, technical rescue, and hazardous material response. In addition, the Department conducts arson investigations and building plan reviews, enforces state and local fire and life safety codes, and administers public fire education programs.

In 2018, the Providence Fire Department consisted of 7 Advanced Life Support Rescue Companies, 12 Engine Companies, 7 Ladder Companies, and 1 Special Hazard Unit, all strategically located in Providence neighborhoods. The Department is equipped to respond to all fire, medical emergency, natural disaster, hazmat, and terroristic events that occur within Providence and its surrounding communities.

On behalf of the Providence Fire Department, I present to you the Department's 2018 Annual Report that highlights the Department's many accomplishments, fire and emergency medical calls for service, trainings, and fire prevention activities. This report is a testament to the men and women who proudly serve as Providence Firefighters.

I want to extend my sincere thanks and appreciation to every sworn and civilian member of the Providence Fire Department for their outstanding work in keeping the citizens of Rhode Island's capital city safe.

Sincerely yours,

Steven M. Paré
Commissioner of Public Safety
Acting Chief of Department



PROVIDENCE FIRE DEPARTMENT

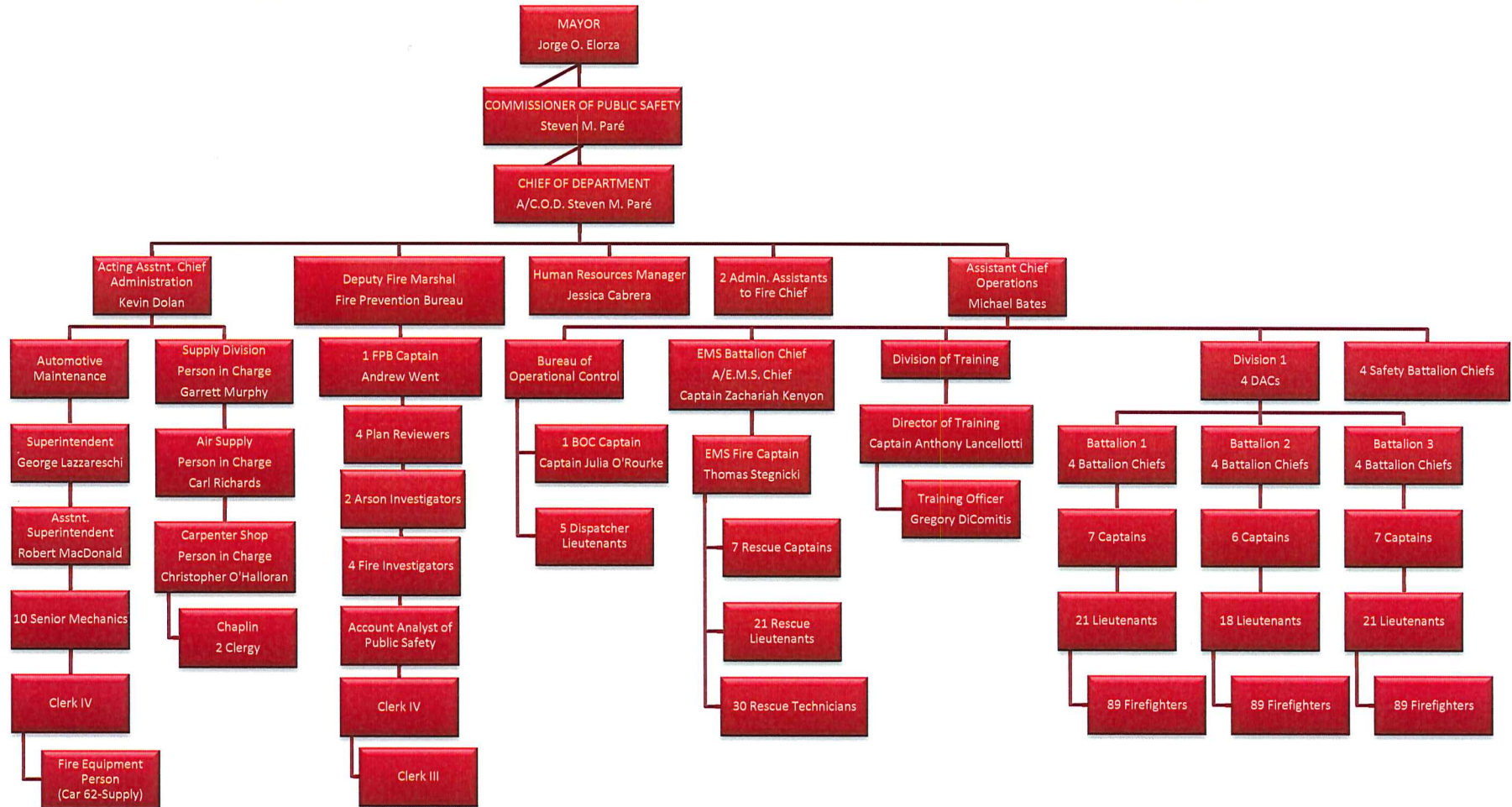

Providence Fire Department 2018 Annual Report

Established in 1854, the Providence Fire Department is the second oldest continuously operating professional fire department in the country. The Department is a full-service fire and emergency medical service agency that provides basic and advanced life support, fire prevention, fire suppression, technical rescue, and hazardous material response. In addition, the Department conducts arson investigations and building plan reviews, enforces state and local fire and life safety codes, and administers public fire education programs.

Accomplishments for 2018

In 2018, the Providence Fire Department responded to 45,475 total calls for service. Of the total calls, 34,468 or 75.8 % were emergency medical services related. The calls are composed of 26,472 advanced life support and 7,996 basic life support calls for service. In addition, the Fire Prevention Bureau's Arson Squad conducted 216 fire investigations. As always, Providence Firefighters answered calls with professionalism, compassion, and true to our mission to protect life and all property.

The following is a list of accomplishments that have been achieved through the dedication and hard work of all the members of the Providence Fire Department:

- The Department received Public Protection Classification I rating by the Insurance Services Office (ISO).
- The EMS Division began **Project Safe Stations** where an individual with a substance use disorder (SUD) can present themselves at any fire station and request entry into the program to begin the recovery process.
- The Department 52nd Training Academy began on June 4th, 2018 running for a period of twenty-four (24) weeks.
- The Department received 2017 Assistance to Firefighters (AFG) Grant in the amount of \$993,309 to train our members in NFPA 1521, 1041 and 1021 pro-board classes. Also this grant provided for wellness and fitness equipment.
- On November 21, 2018 seventy-three (73) recruits were sworn in as new firefighters. This was the most diverse graduating class in history of the department consisting of 35.6% minorities and 8 females.
- Equipped and trained four fire companies in active shooter and terrorist based responses. This is a joint operation with Providence Police Department.
- Continued the updates to the Department's Standard Operating Procedures and Rules and Regulations.

**PROVIDENCE FIRE DEPARTMENT
TOTAL 2018 CALLS FOR SERVICE BY APPARATUS AND BY MONTH**

	Jan	Feb	Mar	Apr	May	Jun	Jul	Aug	Sept	Oct	Nov	Dec	Total
RESCUE 1	427	386	454	455	492	435	450	479	465	471	467	472	5,453
RESCUE 2	398	371	385	405	435	437	422	433	446	423	385	410	4,950
RESCUE 3	407	373	374	411	425	401	397	457	412	423	433	387	4,900
RESCUE 4	512	465	465	480	534	567	531	546	517	499	510	525	6,151
RESCUE 5	408	338	380	371	422	400	419	447	428	401	401	408	4,823
RESCUE 6	485	407	432	461	524	471	504	526	497	495	461	457	5,720
RESCUE 7	464	376	390	416	468	402	431	437	415	405	418	368	4,990
AIR SUPPLY 1	14	6	14	9	9	12	16	11	8	6	15	8	128
ENGINE 2	371	327	327	346	360	324	330	370	345	357	356	314	4,127
ENGINE 3	521	420	445	433	488	490	487	491	489	455	445	447	5,611
ENGINE 6	249	180	189	211	233	200	183	198	232	203	212	190	2,480
ENGINE 7	333	299	310	251	319	332	341	358	358	358	295	301	3,855
ENGINE 8	402	336	362	338	386	411	357	370	408	387	347	354	4,458
ENGINE 9	323	220	249	216	260	246	251	273	314	298	253	228	3,131
ENGINE 10	329	253	251	248	306	267	283	282	333	295	295	282	3,424
ENGINE 11	239	152	209	227	243	215	211	202	261	196	188	214	2,557
ENGINE 12	436	374	395	343	382	354	368	389	380	405	357	341	4,524
ENGINE 13	209	125	179	192	183	182	216	200	199	187	188	196	2,256
ENGINE 14	416	282	287	272	325	319	290	332	318	302	293	286	3,722
ENGINE 15	328	272	272	300	297	305	299	281	272	317	280	273	3,496
SPECIAL HAZARDS 1	190	126	146	116	139	150	169	162	165	155	171	165	1,854
TOWER LADDER 1	302	227	222	215	249	274	243	247	257	249	259	245	2,989
TOWER LADDER 2	228	152	161	194	202	207	178	179	203	192	204	217	2,317
LADDER 3	176	152	158	132	129	144	165	143	167	197	154	143	1,860
LADDER 5	173	117	121	143	162	150	138	148	183	166	177	169	1,847
LADDER 6	232	153	163	150	163	173	173	164	158	197	176	172	2,074
LADDER 7	204	178	170	155	189	167	178	192	185	218	174	166	2,176
LADDER 8	229	143	154	133	149	160	156	168	219	195	174	148	2,028

THESE FIGURES ARE FROM THE COMPUTER AIDED DISPATCH SYSTEM.

**PROVIDENCE FIRE DEPARTMENT
TOTAL SERVICE IN 2018**

COMPANY	LOCATION	RUNS	MINUTES	HOURS
ENGINE 2	BRANCH AVENUE	3,844	73,294	1,221.6
ENGINE 3	WASHINGTON STREET	5,285	85,364	1,422.7
ENGINE 6	HARTFORD AVENUE	2,341	41,402	690.0
ENGINE 7	NORTH MAIN STREET	3,588	65,754	1,095.9
ENGINE 8	MESSER STREET	1,577	26,167	436.1
ENGINE 9	BROOK STREET	2,809	54,396	906.6
ENGINE 10	BROAD STREET	3,129	55,439	924.0
ENGINE 11	RESERVOIR AVENUE	2,408	49,741	829.0
ENGINE 12	ADMIRAL STREET	4,335	70,996	1,183.3
ENGINE 13	ALLENS AVENUE	2,171	43,759	729.3
ENGINE 14	ATWELLS AVENUE	3,434	63,895	1,064.9
ENGINE 15	MT. PLEASANT AVE.	3,434	62,389	1,039.8
SPECIAL HAZARDS 1	WASHINGTON STREET	1,699	41,208	686.8
LADDER 1	WASHINGTON STREET	2,523	44,576	742.9
LADDER 2	MESSER STREET	2,060	41,726	695.4
LADDER 3	ADMIRAL STREET	1,645	33,257	554.3
LADDER 5	BROAD STREET	1,721	32,232	537.2
LADDER 6	ATWELLS AVENUE	1,955	33,922	565.4
LADDER 7	BRANCH AVENUE	1,931	34,775	579.6
LADDER 8	BROOK STREET	1,922	33,825	563.8
TOTALS		53,811	988,117	16,468.6

**PROVIDENCE FIRE DEPARTMENT
NUMBER OF FIRE RUNS IN 2018**

COMPANY	LOCATION	STRUCTURE	VEHICLE	OTHER	TOTAL
ENGINE 2	BRANCH AVENUE	46	13	94	153
ENGINE 3	WASHINGTON STREET	80	19	195	294
ENGINE 6	HARTFORD AVENUE	56	16	91	163
ENGINE 7	NORTH MAIN STREET	174	12	116	302
ENGINE 8	MESSER STREET	53	7	22	82
ENGINE 9	BROOK STREET	37	9	99	145
ENGINE 10	BROAD STREET	66	14	56	136
ENGINE 11	RESERVOIR AVENUE	80	5	59	144
ENGINE 12	ADMIRAL STREET	50	18	80	148
ENGINE 13	ALLENS AVENUE	32	17	43	92
ENGINE 14	ATWELLS AVENUE	91	21	199	311
ENGINE 15	MT. PLEASANT AVE.	60	14	74	148
SPECIAL HAZARDS 1	WASHINGTON STREET	127	16	149	292
LADDER 1	WASHINGTON STREET	65	23	109	197
LADDER 2	MESSER STREET	78	15	103	196
LADDER 3	ADMIRAL STREET	50	15	72	137
LADDER 5	BROAD STREET	74	27	115	216
LADDER 6	ATWELLS AVENUE	97	28	142	267
LADDER 7	BRANCH AVENUE	50	11	57	118
LADDER 8	BROOK STREET	40	9	62	111
TOTALS		1,406	309	1,937	3,652

**PROVIDENCE FIRE DEPARTMENT
BOX ALARMS IN 2018**

COMPANY	LOCATION	FIRE	FALSE	OTHER	TOTAL
ENGINE 2	BRANCH AVENUE	21	448	494	963
ENGINE 3	WASHINGTON STREET	96	462	1,138	1,696
ENGINE 6	HARTFORD AVENUE	21	281	98	400
ENGINE 7	NORTH MAIN STREET	104	785	511	1,400
ENGINE 8	MESSER STREET	33	222	138	393
ENGINE 9	BROOK STREET	47	716	196	959
ENGINE 10	BROAD STREET	52	374	492	918
ENGINE 11	RESERVOIR AVENUE	40	330	286	656
ENGINE 12	ADMIRAL STREET	13	503	270	786
ENGINE 13	ALLENS AVENUE	13	211	630	854
ENGINE 14	ATWELLS AVENUE	88	374	494	956
ENGINE 15	MT. PLEASANT AVE.	34	522	548	1,104
SPECIAL HAZARDS 1	WASHINGTON STREET	66	7	390	463
LADDER 1	WASHINGTON STREET	46	536	652	1,234
LADDER 2	MESSER STREET	27	407	347	781
LADDER 3	ADMIRAL STREET	14	209	192	415
LADDER 5	BROAD STREET	30	268	427	725
LADDER 6	ATWELLS AVENUE	29	280	488	797
LADDER 7	BRANCH AVENUE	26	351	598	975
LADDER 8	BROOK STREET	26	208	1,020	1,254
TOTALS		826	7,494	9,409	17,729

**PROVIDENCE FIRE DEPARTMENT
NUMBER OF EMS RUNS IN 2018**

COMPANY	LOCATION	CARDIAC	MEDICAL AID	OTHER	TOTAL
ENGINE 2	BRANCH AVENUE	648	1,110	408	2,166
ENGINE 3	WASHINGTON STREET	226	2,040	527	2,793
ENGINE 6	HARTFORD AVENUE	116	980	298	1,394
ENGINE 7	NORTH MAIN STREET	293	883	297	1,473
ENGINE 8	MESSER STREET	196	373	274	843
ENGINE 9	BROOK STREET	187	809	64	1,060
ENGINE 10	BROAD STREET	187	987	594	1,768
ENGINE 11	RESERVOIR AVENUE	183	792	266	1,241
ENGINE 12	ADMIRAL STREET	283	2,001	312	2,596
ENGINE 13	ALLENS AVENUE	174	680	279	1,133
ENGINE 14	ATWELLS AVENUE	178	923	479	1,580
ENGINE 15	MT. PLEASANT AVE.	372	1,128	477	1,977
SPECIAL HAZARDS 1	WASHINGTON STREET	0	21	50	71
LADDER 1	WASHINGTON STREET	31	347	240	618
LADDER 2	MESSER STREET	33	319	125	477
LADDER 3	ADMIRAL STREET	45	258	217	520
LADDER 5	BROAD STREET	26	183	103	312
LADDER 6	ATWELLS AVENUE	16	111	162	289
LADDER 7	BRANCH AVENUE	55	260	256	571
LADDER 8	BROOK STREET	5	120	131	256
TOTALS		3,254	14,325	5,559	23,138

**PROVIDENCE FIRE DEPARTMENT
PUMP TIME IN 2018**

COMPANY		LOCATION		TOTAL PUMP MINUTES		TOTAL HOURS
ENGINE 2		BRANCH AVENUE		1,979		32.98
ENGINE 3		WASHINGTON STREET		1,533		25.55
ENGINE 6		HARTFORD AVENUE		1,130		18.83
ENGINE 7		NORTH MAIN STREET		1,653		27.55
ENGINE 8		MESSER STREET		1,218		20.30
ENGINE 9		BROOK STREET		359		5.98
ENGINE 10		BROAD STREET		1,975		32.92
ENGINE 11		RESERVOIR AVENUE		1,346		22.43
ENGINE 12		ADMIRAL STREET		1,875		31.25
ENGINE 13		ALLENS AVENUE		1,889		31.48
ENGINE 14		ATWELLS AVENUE		7,335		122.25
ENGINE 15		MT. PLEASANT AVE.		2,144		35.73
TOTALS				24,436		407.27

**PROVIDENCE FIRE DEPARTMENT
NUMBER OF FALSE ALARMS IN 2018**

COMPANY	LOCATION	MALICIOUS	OTHER	TOTAL
ENGINE 2	BRANCH AVENUE	153	49	202
ENGINE 3	WASHINGTON STREET	169	24	193
ENGINE 6	HARTFORD AVENUE	185	26	211
ENGINE 7	NORTH MAIN STREET	156	46	202
ENGINE 8	MESSER STREET	115	19	134
ENGINE 9	BROOK STREET	98	9	107
ENGINE 10	BROAD STREET	84	17	101
ENGINE 11	RESERVOIR AVENUE	139	164	303
ENGINE 12	ADMIRAL STREET	377	34	411
ENGINE 13	ALLENS AVENUE	52	21	73
ENGINE 14	ATWELLS AVENUE	279	43	322
ENGINE 15	MT. PLEASANT AVE.	262	35	297
SPECIAL HAZARDS 1	WASHINGTON STREET	4	4	8
LADDER 1	WASHINGTON STREET	111	12	123
LADDER 2	MESSER STREET	103	132	235
LADDER 3	ADMIRAL STREET	58	63	121
LADDER 5	BROAD STREET	86	15	101
LADDER 6	ATWELLS AVENUE	81	19	100
LADDER 7	BRANCH AVENUE	69	112	181
LADDER 8	BROOK STREET	60	73	133
TOTALS		2,641	917	3,558

**PROVIDENCE FIRE DEPARTMENT
NUMBER OF GOOD INTENT RUNS IN 2018**

COMPANY	LOCATION	SMOKE SCORE	OTHER	TOTALS
ENGINE 2	BRANCH AVENUE	49	81	130
ENGINE 3	WASHINGTON STREET	37	179	216
ENGINE 6	HARTFORD AVENUE	58	60	118
ENGINE 7	NORTH MAIN STREET	62	100	162
ENGINE 8	MESSER STREET	24	63	87
ENGINE 9	BROOK STREET	39	70	109
ENGINE 10	BROAD STREET	30	62	92
ENGINE 11	RESERVOIR AVENUE	28	77	105
ENGINE 12	ADMIRAL STREET	48	70	118
ENGINE 13	ALLENS AVENUE	43	62	105
ENGINE 14	ATWELLS AVENUE	90	104	194
ENGINE 15	MT. PLEASANT AVE.	27	104	131
SPECIAL HAZARDS 1	WASHINGTON STREET	156	90	246
LADDER 1	WASHINGTON STREET	42	39	81
LADDER 2	MESSER STREET	43	39	82
LADDER 3	ADMIRAL STREET	39	65	104
LADDER 5	BROAD STREET	24	53	77
LADDER 6	ATWELLS AVENUE	48	47	95
LADDER 7	BRANCH AVENUE	35	49	84
LADDER 8	BROOK STREET	48	65	113
TOTALS		970	1,479	2,449

**PROVIDENCE FIRE DEPARTMENT
NUMBER OF SPILL AND LEAK RUNS IN 2018**

COMPANY	LOCATION	SPILL AND LEAK RUNS	OTHER	TOTALS
ENGINE 2	BRANCH AVENUE	17	2	19
ENGINE 3	WASHINGTON STREET	18	8	26
ENGINE 6	HARTFORD AVENUE	9	5	14
ENGINE 7	NORTH MAIN STREET	25	9	34
ENGINE 8	MESSER STREET	12	4	16
ENGINE 9	BROOK STREET	9	12	21
ENGINE 10	BROAD STREET	20	16	36
ENGINE 11	RESERVOIR AVENUE	13	9	22
ENGINE 12	ADMIRAL STREET	20	11	31
ENGINE 13	ALLENS AVENUE	3	0	3
ENGINE 14	ATWELLS AVENUE	34	7	41
ENGINE 15	MT. PLEASANT AVE.	23	2	25
SPECIAL HAZARDS 1	WASHINGTON STREET	264	41	305
LADDER 1	WASHINGTON STREET	36	19	55
LADDER 2	MESSER STREET	34	16	50
LADDER 3	ADMIRAL STREET	32	22	54
LADDER 5	BROAD STREET	35	35	70
LADDER 6	ATWELLS AVENUE	63	30	93
LADDER 7	BRANCH AVENUE	28	30	58
LADDER 8	BROOK STREET	5	14	19
TOTALS		700	292	992

**PROVIDENCE FIRE DEPARTMENT
NUMBER OF LADDERS USED BY FOOTAGE IN 2018**

COMPANY	LOCATION	AERIAL	EXTENSION	STRAIGHT	FOLDING	ROOF	COMBO	TOTAL
ENGINE 2	BRANCH AVENUE	0	96	0	20	68	0	184
ENGINE 3	WASHINGTON STREET	0	28	0	20	48	0	96
ENGINE 6	HARTFORD AVENUE	0	28	0	18	16	0	62
ENGINE 7	NORTH MAIN STREET	0	0	0	12	366	0	378
ENGINE 8	MESSER STREET	0	28	0	10	0	0	38
ENGINE 9	BROOK STREET	0	0	0	24	52	0	76
ENGINE 10	BROAD STREET	0	0	0	11	16	0	27
ENGINE 11	RESERVOIR AVENUE	0	0	0	17	67	0	84
ENGINE 12	ADMIRAL STREET	0	0	0	50	62	0	112
ENGINE 13	ALLENS AVENUE	0	28	0	0	0	0	28
ENGINE 14	ATWELLS AVENUE	0	215	0	72	86	0	373
ENGINE 15	MT. PLEASANT AVE.	0	198	0	0	16	0	214
SPECIAL HAZARDS 1	WASHINGTON STREET	0	0	0	0	0	0	0
LADDER 1	WASHINGTON STREET	3,276	391	219	445	163	0	4,494
LADDER 2	MESSER STREET	4,435	314	290	178	112	28	5,357
LADDER 3	ADMIRAL STREET	2,636	91	190	122	60	10	3,109
LADDER 5	BROAD STREET	10,170	703	556	270	216	12	11,927
LADDER 6	ATWELLS AVENUE	7,910	574	320	286	284	28	9,402
LADDER 7	BRANCH AVENUE	3,175	101	207	176	84	18	3,761
LADDER 8	BROOK STREET	2,780	122	350	482	152	10	3,896
TOTALS		34,382	2,917	2,132	2,213	1,868	106	43,618

**PROVIDENCE FIRE DEPARTMENT
OTHER EQUIPMENT USED IN 2018**

COMPANY	LOCATION	SCBA	MASTER APPLIANCE	EXTINGUISHER	FOAM	OXYGEN	AED	GENERATOR	PORT PUMP	FIRST AID BAG	CO2 METER	SMOKE EJECTOR	SCENE LIGHT	JAWS	K12	Q VENT	MISC TOOLS	TOTAL
ENGINE 2	BRANCH AVENUE	488	1	7	0	604	9	0	3	1,591	9						963	3,675
ENGINE 3	WASHINGTON STREET	1,458	1	5	1	209	11	2	1	2,477	3						2,095	6,263
ENGINE 6	HARTFORD AVENUE	713	1	8	0	368	85	0	2	1,218	1						1,505	3,901
ENGINE 7	NORTH MAIN STREET	2,350	1	14	1	283	11	2	0	1,387	19						1,994	6,062
ENGINE 8	MESSER STREET	516	2	9	0	448	24	0	1	678	2						943	2,623
ENGINE 9	BROOK STREET	1,650	0	15	0	249	12	0	0	592	7						1,281	3,806
ENGINE 10	BROAD STREET	1,419	1	13	0	292	90	0	1	1,460	4						1,265	4,545
ENGINE 11	RESERVOIR AVENUE	506	0	10	0	77	3	0	1	1,101	5						1,183	2,886
ENGINE 12	ADMIRAL STREET	477	1	24	0	231	11	1	5	2,239	7						2,223	5,219
ENGINE 13	ALLENS AVENUE	983	2	3	2	125	28	0	2	966	5						790	2,906
ENGINE 14	ATWELLS AVENUE	1,401	1	14	1	282	39	1	1	914	12						1,065	3,731
ENGINE 15	MT. PLEASANT AVE.	406	2	5	1	141	19	1	3	803	14						947	2,342
SPECIAL HAZARDS 1 (*)	WASHINGTON STREET	1,342												18			1,710	3,070
LADDER 1	WASHINGTON STREET	1,429	5	100	0	160	0	42	1	418	87	28	56	0	11	7	1,218	3,562
LADDER 2	MESSER STREET	1,386	1	58	0	130	0	5	2	332	100	18	14	1	10	15	1,121	3,193
LADDER 3	ADMIRAL STREET	666	2	22	0	60	0	4	9	402	157	21	71	0	3	13	942	2,372
LADDER 5	BROAD STREET	1,534	6	214	3	73	0	17	2	263	149	47	115	25	26	31	1,095	3,600
LADDER 6	ATWELLS AVENUE	937	3	90	0	16	0	36	2	151	126	48	60	0	26	18	926	2,439
LADDER 7	BRANCH AVENUE	654	1	17	0	80	0	1	3	339	107	24	70	6	4	10	655	1,971
LADDER 8	BROOK STREET	2,618	2	427	1	66	0	2	2	171	114	21	425	0	7	7	1,275	5,138
TOTALS		22,933	33	1,055	10	3,894	342	114	41	17,502	928	207	811	50	87	101	25,196	73,304
(*) Special Hazards 1 deployed a thermal imaging camera at 235 incidents, conducted 12 water and 7 rope rescues, and performed 267 extractions.																		

**PROVIDENCE FIRE DEPARTMENT
NUMBER OF NON-FIRE RUNS IN 2018**

COMPANY	LOCATION	LOCK OUT/IN	WATER EMERGENCIES	ACCIDENTAL	DEFECTIVE	OTHER	TOTAL
ENGINE 2	BRANCH AVENUE	17	38	486	309	202	1,052
ENGINE 3	WASHINGTON STREET	19	53	694	346	42	1,154
ENGINE 6	HARTFORD AVENUE	8	32	186	80	79	385
ENGINE 7	NORTH MAIN STREET	45	59	570	361	253	1,288
ENGINE 8	MESSER STREET	1	28	157	88	95	369
ENGINE 9	BROOK STREET	34	48	623	488	106	1,299
ENGINE 10	BROAD STREET	5	33	397	234	213	882
ENGINE 11	RESERVOIR AVENUE	5	28	230	117	111	491
ENGINE 12	ADMIRAL STREET	17	52	379	216	137	801
ENGINE 13	ALLENS AVENUE	3	29	237	156	261	686
ENGINE 14	ATWELLS AVENUE	9	80	504	229	83	905
ENGINE 15	MT. PLEASANT AVE.	14	44	353	138	154	703
SPECIAL HAZARDS 1	WASHINGTON STREET	158	10	16	78	461	723
LADDER 1	WASHINGTON STREET	89	50	478	371	411	1,399
LADDER 2	MESSER STREET	52	20	559	157	118	906
LADDER 3	ADMIRAL STREET	72	15	224	146	171	628
LADDER 5	BROAD STREET	71	31	392	181	189	864
LADDER 6	ATWELLS AVENUE	112	24	401	204	272	1,013
LADDER 7	BRANCH AVENUE	64	28	295	255	235	877
LADDER 8	BROOK STREET	63	48	495	343	249	1,198
TOTALS		858	750	7,676	4,497	3,842	17,623

**PROVIDENCE FIRE DEPARTMENT
HOSE USED BY FOOTAGE IN 2018**

COMPANY	LOCATION	5 IN. HOSE	3 IN. HOSE	2.5 IN HOSE	1.75 IN. HOSE	.75 IN HOSE	TOTAL
ENGINE 2	BRANCH AVENUE	1,825	350	450	9,800	1,885	14,310
ENGINE 3	WASHINGTON STREET	1,275	1,150	300	25,950	1,745	30,420
ENGINE 6	HARTFORD AVENUE	1,925	350	300	6,700	1,850	11,125
ENGINE 7	NORTH MAIN STREET	2,980	700	1,378	41,500	2,420	48,978
ENGINE 8	MESSER STREET	2,325	750	600	12,550	800	17,025
ENGINE 9	BROOK STREET	500	250	200	32,050	3,625	36,625
ENGINE 10	BROAD STREET	5,525	1,815	950	25,303	1,150	34,743
ENGINE 11	RESERVOIR AVENUE	1,900	100	150	20,175	450	22,775
ENGINE 12	ADMIRAL STREET	2,250	150	250	12,500	2,550	17,700
ENGINE 13	ALLENS AVENUE	2,625	600	800	10,200	2,005	16,230
ENGINE 14	ATWELLS AVENUE	12,450	2,050	900	24,400	3,300	43,100
ENGINE 15	MT. PLEASANT AVE.	1,200	1,000	400	10,150	1,675	14,425
SPECIAL HAZARDS 1	WASHINGTON STREET	0	0	0	0	0	0
LADDER 1	WASHINGTON STREET	0	0	0	0	0	0
LADDER 2	MESSER STREET	0	0	0	0	0	0
LADDER 3	ADMIRAL STREET	0	0	0	0	0	0
LADDER 4*	NORTH MAIN STREET	0	0	0	0	0	0
LADDER 5	BROAD STREET	0	0	0	0	0	0
LADDER 6	ATWELLS AVENUE	0	0	0	0	0	0
LADDER 7	BRANCH AVENUE	0	0	0	0	0	0
LADDER 8	BROOK STREET	0	0	0	0	0	0
TOTALS		36,780	9,265	6,678	231,278	23,455	307,456

PROVIDENCE FIRE DEPARTMENT ANNUAL REPORT

ANNUAL TOTALS	
Service Time Minutes	Runs
73294	3844

Reporting Engine Company

Engine 2

Annual Report for 2018

	Minutes	Runs
FIRE	5058	153
Structure	2802	46
Vehicle	472	13
Other	1784	94
EMS	45980	2166
Cardiac	14687	648
Medical Aid	23295	1110
Other	7998	408
HAZMAT	676	19
Spill/Leak	370	17
Other	306	2
NON-FIRE	16219	±03
Lockout/In	306	17
Water Emer	779	38
Accidental	7009	486
Defective	4741	309
Other	3384	202
GOOD INTENT	1783	130
Smoke Scare	656	49
Other	1127	81
FALSE	1710	202
Malicious	1215	153
Other	495	49
RELOCATION	158	4

EQUIPMENT USED

Pump Minutes 1979

Nbr of Feet Used

Hose 5" 1825

Hose 3" 350

Hose 2.5" 450

Hose 1.75" 9800

Hose .75" 1885

Nbr Used

Scba 488

Nbr of Times Used

Master Appl 1

Extinguisher 7

Foam 0

Oxygen 604

AED 9

Generator 0

Port Pump 3

FirstAid Bag 1591

CO2 Meter 9

Misc Tools 963

Nbr of Feet Used

Ldr Extension 96

Ldr Roof 68

Ldr Folding 20

Box Type

Fire 21

False 448

Other 494

PROVIDENCE FIRE DEPARTMENT ANNUAL REPORT

ANNUAL TOTALS	
Service Time Minutes	Runs
85364	5285

Reporting Engine Company

Engine 3

Annual Report for 2018

	<u>Minutes</u>	<u>Runs</u>
FIRE	9212	294
Structure	5489	80
Vehicle	685	19
Other	3038	195
EMS	48107	2793
Cardiac	4818	226
Medical Aid	34833	2040
Other	8456	527
HAZMAT	1460	26
Spill/Leak	1177	18
Other	283	8
NON-FIRE	21385	±03
Lockout/In	472	19
Water Emer	1516	53
Accidental	7385	694
Defective	5392	346
Other	6620	420
GOOD INTENT	2411	216
Smoke Scare	506	37
Other	1905	179
FALSE	1854	193
Malicious	1521	169
Other	333	24
RELOCATION	112	1

EQUIPMENT USED

Pump Minutes	1533
Nbr of Feet Used	
Hose 5"	1275
Hose 3"	1150
Hose 2.5"	300
Hose 1.75"	25950
Hose .75"	1745
Nbr Used	
Scba	1458
Nbr of Times Used	
Master Appl	1
Extinguisher	5
Foam	1
Oxygen	209
AED	11
Generator	2
Port Pump	1
FirstAid Bag	2477
CO2 Meter	3
Misc Tools	2095
Nbr of Feet Used	
Ldr Extension	28
Ldr Roof	48
Ldr Folding	20
Box Type	
Fire	96
False	462
Other	1138

PROVIDENCE FIRE DEPARTMENT ANNUAL REPORT

ANNUAL TOTALS	
Service Time Minutes	Runs
41402	2341

Reporting Engine Company

Engine 6

Annual Report for 2018

	Minutes	Runs
FIRE	4708	163
Structure	2955	56
Vehicle	455	16
Other	1298	91
EMS	27172	1394
Cardiac	2850	116
Medical Aid	19516	980
Other	4806	298
HAZMAT	466	14
Spill/Leak	373	9
Other	93	5
NON-FIRE	5320	385
Lockout/In	113	8
Water Emer	831	32
Accidental	2077	186
Defective	1214	80
Other	1085	79
GOOD INTENT	1489	118
Smoke Scare	675	58
Other	814	60
FALSE	1829	211
Malicious	1497	185
Other	332	26
RELOCATION	151	6

EQUIPMENT USED

Pump Minutes 1130

Nbr of Feet Used

Hose 5" 1925

Hose 3" 350

Hose 2.5" 300

Hose 1.75" 6700

Hose .75" 1850

Nbr Used

Scba 713

Nbr of Times Used

Master Appl 1

Extinguisher 8

Foam 0

Oxygen 368

AED 85

Generator 0

Port Pump 2

FirstAid Bag 1218

CO2 Meter 1

Misc Tools 1505

Nbr of Feet Used

Ldr Extension 28

Ldr Roof 16

Ldr Folding 18

Box Type

Fire 21

False 281

Other 98

PROVIDENCE FIRE DEPARTMENT ANNUAL REPORT

ANNUAL TOTALS	
Service Time Minutes	Runs
65754	3588

Reporting Engine Company

Engine 7

Annual Report for 2018

	<u>Minutes</u>	<u>Runs</u>
FIRE	10033	302
Structure	7522	174
Vehicle	501	12
Other	2010	116
EMS	30623	1473
Cardiac	6601	293
Medical Aid	18991	883
Other	5031	297
HAZMAT	1023	34
Spill/Leak	781	25
Other	242	9
NON-FIRE	19156	E+03
Lockout/In	1017	45
Water Emer	1336	59
Accidental	6742	570
Defective	5642	361
Other	4419	253
GOOD INTENT	2036	162
Smoke Scare	897	62
Other	1139	100
FALSE	1992	202
Malicious	1476	156
Other	516	46
RELOCATION	347	4

EQUIPMENT USED

Pump Minutes 1653

Nbr of Feet Used

Hose 5" 2980

Hose 3" 700

Hose 2.5" 1378

Hose 1.75" 41500

Hose .75" 2420

Nbr Used

Scba 2350

Nbr of Times Used

Master Appl 1

Extinguisher 14

Foam 1

Oxygen 283

AED 11

Generator 2

Port Pump 0

FirstAid Bag 1387

CO2 Meter 19

Misc Tools 1994

Nbr of Feet Used

Ldr Extension 0

Ldr Roof 36

Ldr Folding 12

Box Type

Fire 104

False 785

Other 511

PROVIDENCE FIRE DEPARTMENT ANNUAL REPORT

ANNUAL TOTALS	
Service Time Minutes	Runs
26167	1577

Reporting Engine Company

Engine 8

Annual Report for 2018

	<u>Minutes</u>	<u>Runs</u>
FIRE	2865	82
Structure	2385	53
Vehicle	184	7
Other	296	22
EMS	15427	843
Cardiac	4360	196
Medical Aid	6170	373
Other	4897	274
HAZMAT	384	16
Spill/Leak	255	12
Other	129	4
NON-FIRE	5217	369
Lockout/In	5	1
Water Emer	811	28
Accidental	1465	157
Defective	1202	88
Other	1734	95
GOOD INTENT	1081	87
Smoke Scare	360	24
Other	721	63
FALSE	1061	134
Malicious	817	115
Other	244	19
RELOCATION	0	0

EQUIPMENT USED

Pump Minutes 1218

Nbr of Feet Used

Hose 5" 2325

Hose 3" 750

Hose 2.5" 600

Hose 1.75" 12550

Hose .75" 800

Nbr Used

Scba 516

Nbr of Times Used

Master Appl 2

Extinguisher 9

Foam 0

Oxygen 448

AED 24

Generator 0

Port Pump 1

FirstAid Bag 678

CO2 Meter 2

Misc Tools 943

Nbr of Feet Used

Ldr Extension 28

Ldr Roof 0

Ldr Folding 10

Box Type

Fire 33

False 222

Other 138

PROVIDENCE FIRE DEPARTMENT ANNUAL REPORT

ANNUAL TOTALS	
Service Time Minutes	Runs
54396	2809

Reporting Engine Company

Engine 9

Annual Report for 2018

	Minutes	Runs
FIRE	5383	145
Structure	2534	37
Vehicle	322	9
Other	2527	99
EMS	26104	1060
Cardiac	4638	187
Medical Aid	18969	809
Other	2497	64
HAZMAT	546	21
Spill/Leak	179	9
Other	367	12
NON-FIRE	19272	+03
Lockout/In	723	34
Water Emer	1556	48
Accidental	7367	623
Defective	7536	488
Other	2090	106
GOOD INTENT	1546	109
Smoke Scare	575	39
Other	971	70
FALSE	1214	107
Malicious	1114	98
Other	100	9
RELOCATION	32	1

EQUIPMENT USED

Pump Minutes 359

Nbr of Feet Used

Hose 5" 500

Hose 3" 250

Hose 2.5" 200

Hose 1.75" 32050

Hose .75" 3625

Nbr Used

Scba 1650

Nbr of Times Used

Master Appl 0

Extinguisher 15

Foam 0

Oxygen 249

AED 12

Generator 0

Port Pump 0

FirstAid Bag 592

CO2 Meter 7

Misc Tools 1281

Nbr of Feet Used

Ldr Extension 0

Ldr Roof 52

Ldr Folding 24

Box Type

Fire 47

False 716

Other 196

PROVIDENCE FIRE DEPARTMENT ANNUAL REPORT

ANNUAL TOTALS	
Service Time Minutes	Runs
55439	3129

Reporting Engine Company

Engine 10

Annual Report for 2018

	Minutes	Runs
FIRE	5377	136
Structure	3726	66
Vehicle	523	14
Other	1128	56
EMS	34467	1768
Cardiac	4125	187
Medical Aid	17970	987
Other	12372	594
HAZMAT	1774	36
Spill/Leak	1220	20
Other	554	16
NON-FIRE	11096	882
Lockout/In	79	5
Water Emer	699	33
Accidental	4446	397
Defective	3218	234
Other	2654	213
GOOD INTENT	1198	92
Smoke Scare	478	30
Other	720	62
FALSE	1020	101
Malicious	859	84
Other	161	17
RELOCATION	61	1

EQUIPMENT USED

Pump Minutes 1975

Nbr of Feet Used

Hose 5" 5525

Hose 3" 1815

Hose 2.5" 950

Hose 1.75" 25303

Hose .75" 1150

Nbr Used

Scba 1419

Nbr of Times Used

Master Appl 1

Extinguisher 13

Foam 0

Oxygen 292

AED 90

Generator 0

Port Pump 1

FirstAid Bag 1460

CO2 Meter 4

Misc Tools 1265

Nbr of Feet Used

Ldr Extension 0

Ldr Roof 16

Ldr Folding 11

Box Type

Fire 52

False 374

Other 492

PROVIDENCE FIRE DEPARTMENT ANNUAL REPORT

ANNUAL TOTALS	
Service Time Minutes	Runs
49741	2408

Reporting Engine Company

Engine 11

Annual Report for 2018

	<u>Minutes</u>	<u>Runs</u>
FIRE	5930	144
Structure	4909	80
Vehicle	99	5
Other	922	59
EMS	25792	1241
Cardiac	4532	183
Medical Aid	16152	792
Other	5108	266
HAZMAT	1208	22
Spill/Leak	847	13
Other	361	9
NON-FIRE	6743	491
Lockout/In	67	5
Water Emer	689	28
Accidental	2515	230
Defective	1879	117
Other	1593	111
GOOD INTENT	1106	105
Smoke Scare	292	28
Other	814	77
FALSE	3088	303
Malicious	1127	139
Other	1961	164
RELOCATION	5636	58

EQUIPMENT USED

Pump Minutes 1346

Nbr of Feet Used

Hose 5" 1900

Hose 3" 100

Hose 2.5" 150

Hose 1.75" 20175

Hose .75" 450

Nbr Used

Scba 506

Nbr of Times Used

Master Appl 0

Extinguisher 10

Foam 0

Oxygen 77

AED 3

Generator 0

Port Pump 1

FirstAid Bag 1101

CO2 Meter 5

Misc Tools 1183

Nbr of Feet Used

Ldr Extension 0

Ldr Roof 67

Ldr Folding 17

Box Type

Fire 40

False 330

Other 286

PROVIDENCE FIRE DEPARTMENT ANNUAL REPORT

ANNUAL TOTALS	
Service Time Minutes	Runs
70996	4335

Reporting Engine Company

Engine 12

Annual Report for 2018

	<u>Minutes</u>	<u>Runs</u>
FIRE	5144	148
Structure	3294	50
Vehicle	562	18
Other	1288	80
EMS	47389	2596
Cardiac	7144	283
Medical Aid	35086	2001
Other	5159	312
HAZMAT	807	31
Spill/Leak	498	20
Other	309	11
NON-FIRE	11977	801
Lockout/In	280	17
Water Emer	1643	52
Accidental	4136	379
Defective	3485	216
Other	2433	137
GOOD INTENT	1444	118
Smoke Scare	636	48
Other	808	70
FALSE	3027	411
Malicious	2633	377
Other	394	34
RELOCATION	283	4

EQUIPMENT USED

Pump Minutes 1875

Nbr of Feet Used

Hose 5" 2250

Hose 3" 150

Hose 2.5" 250

Hose 1.75" 12500

Hose .75" 2550

Nbr Used

Scba 477

Nbr of Times Used

Master Appl 1

Extinguisher 24

Foam 0

Oxygen 231

AED 11

Generator 1

Port Pump 5

FirstAid Bag 2239

CO2 Meter 7

Misc Tools 2223

Nbr of Feet Used

Ldr Extension 0

Ldr Roof 62

Ldr Folding 50

Box Type

Fire 13

False 503

Other 270

PROVIDENCE FIRE DEPARTMENT ANNUAL REPORT

ANNUAL TOTALS	
Service Time Minutes	Runs
43759	2171

Reporting Engine Company

Engine 13

Annual Report for 2018

	<u>Minutes</u>	<u>Runs</u>
FIRE	4392	92
Structure	2677	32
Vehicle	765	17
Other	950	43
EMS	25420	1133
Cardiac	6366	174
Medical Aid	13511	680
Other	5543	279
HAZMAT	755	3
Spill/Leak	755	3
Other	0	0
NON-FIRE	10711	686
Lockout/In	66	3
Water Emer	812	29
Accidental	2677	237
Defective	2821	156
Other	4335	261
GOOD INTENT	1379	105
Smoke Scare	592	43
Other	787	62
FALSE	675	73
Malicious	432	52
Other	243	21
RELOCATION	114	8

EQUIPMENT USED

Pump Minutes 1889

Nbr of Feet Used

Hose 5" 2625

Hose 3" 600

Hose 2.5" 800

Hose 1.75" 10200

Hose .75" 2005

Nbr Used

Scba 983

Nbr of Times Used

Master Appl 2

Extinguisher 3

Foam 2

Oxygen 125

AED 28

Generator 0

Port Pump 2

FirstAid Bag 966

CO2 Meter 5

Misc Tools 790

Nbr of Feet Used

Ldr Extension 28

Ldr Roof 0

Ldr Folding 0

Box Type

Fire 13

False 211

Other 630

PROVIDENCE FIRE DEPARTMENT ANNUAL REPORT

ANNUAL TOTALS	
Service Time Minutes	Runs
63895	3434

Reporting Engine Company

Engine 14

Annual Report for 2018

	<u>Minutes</u>	<u>Runs</u>
FIRE	10446	311
Structure	6166	91
Vehicle	870	21
Other	3410	199
EMS	31753	1580
Cardiac	4432	178
Medical Aid	18047	923
Other	9274	479
HAZMAT	1797	41
Spill/Leak	1590	34
Other	207	7
NON-FIRE	13429	905
Lockout/In	230	9
Water Emer	1768	80
Accidental	6002	504
Defective	3708	229
Other	1721	83
GOOD INTENT	2689	194
Smoke Scare	1275	90
Other	1414	104
FALSE	2791	322
Malicious	2195	279
Other	596	43
RELOCATION	624	9

EQUIPMENT USED

Pump Minutes 7335

Nbr of Feet Used

Hose 5" 12450

Hose 3" 2050

Hose 2.5" 900

Hose 1.75" 24400

Hose .75" 3300

Nbr Used

Scba 1401

Nbr of Times Used

Master Appl 1

Extinguisher 14

Foam 1

Oxygen 282

AED 39

Generator 1

Port Pump 1

FirstAid Bag 914

CO2 Meter 12

Misc Tools 1065

Nbr of Feet Used

Ldr Extension 215

Ldr Roof 86

Ldr Folding 72

Box Type

Fire 88

False 374

Other 494

PROVIDENCE FIRE DEPARTMENT ANNUAL REPORT

ANNUAL TOTALS	
Service Time Minutes	Runs
62389	3424

Reporting Engine Company

Engine 15

Annual Report for 2018

	<u>Minutes</u>	<u>Runs</u>
FIRE	5953	148
Structure	4186	60
Vehicle	356	14
Other	1411	74
EMS	40025	1977
Cardiac	9098	372
Medical Aid	21459	1128
Other	9468	477
HAZMAT	1138	25
Spill/Leak	1057	23
Other	81	2
NON-FIRE	10523	703
Lockout/In	220	14
Water Emer	1319	44
Accidental	4047	353
Defective	1933	138
Other	3004	154
GOOD INTENT	1574	131
Smoke Scare	307	27
Other	1267	104
FALSE	2308	297
Malicious	1944	262
Other	364	35
RELOCATION	365	6

EQUIPMENT USED

Pump Minutes 2144

Nbr of Feet Used

Hose 5" 1200

Hose 3" 1000

Hose 2.5" 400

Hose 1.75" 10150

Hose .75" 1675

Nbr Used

Scba 406

Nbr of Times Used

Master Appl 2

Extinguisher 5

Foam 1

Oxygen 141

AED 19

Generator 1

Port Pump 3

FirstAid Bag 803

CO2 Meter 14

Misc Tools 947

Nbr of Feet Used

Ldr Extension 198

Ldr Roof 16

Ldr Folding 0

Box Type

Fire 34

False 522

Other 548

PROVIDENCE FIRE DEPARTMENT ANNUAL REPORT
Reporting Company

ANNUAL TOTALS	
Service Time Minutes	Runs
41208	1699

SH1

Annual Report for **2018**

	<u>Minutes</u>	<u>Runs</u>
FIRE	9881	292
Structure	7824	127
Vehicle	301	16
Other	1756	149
EMS	1460	71
Cardiac	0	0
Medical Aid	462	21
Other	998	50
HAZMAT	7216	305
Spill/Leak	6180	264
Other	1036	41
NON-FIRE	1E+04	723
Lockout/In	2599	158
Water Emer	121	10
Accidental	151	16
Defective	1131	78
Other	9441	461
GOOD INTENT	6782	246
Smoke Scare	1884	156
Other	4898	90
FALSE	96	8
Malicious	49	4
Other	47	4
RELOCATIONS	0	0

Air Bags	1
Air Cart	2
Air Tools	9
Computer	1
Confined Space	3
Cribbing	31
Hose	3
Hot Stick	5
Ram	12
Jaws	18
Ladders	6
Phd Meter	250
Other Gas Meter	485
Plugging Mat'ls	13
Rope Rescue	7
Saws	22
Stokes	3
TI Camera	235
Hand Tools	829
Power Tools	28
Torch/Slice Pak	0
Water Rescue	12
Box Type	
Fire	66
False	7
Other	390

Extractions

Vehicle	71
Elevator	178
Other	18

Nbr of People Extracted

Vehicle	85
Elevator	342
Other	15

SCBA INFO

Used	1342
Changed	227

CO Runs	284
Gas Runs	178

Auto Lockouts

64

SPEEDI DRI

Bags Used	56
------------------	----

PROVIDENCE FIRE DEPARTMENT ANNUAL REPORT

Reporting Ladder Company

Ladder 1

Annual Report for 2018

ANNUAL TOTALS	
Service Time Minutes	Runs
44576	2523

	Minutes	Runs
FIRE	6954	197
Structure	4327	65
Vehicle	558	23
Other	2069	109
EMS	1E+04	618
Cardiac	753	31
Medical Aid	6542	347
Other	4647	240
HAZMAT	1372	55
Spill/Leak	924	36
Other	448	19
NON-FIRE	2E+04	E+03
Lockout/In	1822	89
Water Emer	1071	50
Accidental	5500	478
Defective	6028	371
Other	6936	411
GOOD INTENT	1203	81
Smoke Scare	674	42
Other	529	39
FALSE	1424	123
Malicious	1276	111
Other	148	12
RELOCATIONS	122	5

EQUIPMENT USED

	Number of Feet Used
Aerial	3276
Extension	391
Straight	219
Roof	163
Folding	445
Combination	0

	Number Used
Scba	1429

	Number of Times Used
LadderPipe	5
Extinguisher	100
Foam	0
Oxygen	160
Generator	42
Smoke Ejt	28
Port Pump	1
Scene Light	56
Jaws	0
K12	11
Qvent	7
FirstAid Bag	418
CO2 Meter	87
Misc Tools	1218

Lockout/in Type	
Building	19
Auto	10
Elevator	54

Box Type	
Fire	46
False	536
Other	652

PROVIDENCE FIRE DEPARTMENT ANNUAL REPORT

Reporting Ladder Company

Ladder 2

Annual Report for 2018

ANNUAL TOTALS	
Service Time Minutes	Runs
41726	2060

	Minutes	Runs
FIRE	7795	196
Structure	5374	78
Vehicle	525	15
Other	1896	103
EMS	9186	477
Cardiac	904	33
Medical Aid	6155	319
Other	2127	125
HAZMAT	1912	50
Spill/Leak	1491	34
Other	421	16
NON-FIRE	1E+04	906
Lockout/In	807	52
Water Emer	511	20
Accidental	6332	559
Defective	2176	157
Other	2035	118
GOOD INTENT	1107	82
Smoke Scare	598	43
Other	509	39
FALSE	2622	235
Malicious	870	103
Other	1752	132
RELOCATIONS	7003	64

EQUIPMENT USED

	Number of Feet Used
Aerial	4435
Extension	314
Straight	290
Roof	112
Folding	178
Combination	28

	Number Used
Scba	1386

	Number of Times Used
LadderPipe	1
Extinguisher	58
Foam	0
Oxygen	130
Generator	5
Smoke Ejt	18
Port Pump	2
Scene Light	14
Jaws	1
K12	10
Qvent	15
FirstAid Bag	332
CO2 Meter	100
Misc Tools	1121

Lockout/in Type	
Building	13
Auto	6
Elevator	5

Box Type	
Fire	27
False	407
Other	347

PROVIDENCE FIRE DEPARTMENT ANNUAL REPORT

Reporting Ladder Company

Ladder 3

Annual Report for 2018

ANNUAL TOTALS	
Service Time Minutes	Runs
33257	1645

	Minutes	Runs
FIRE	4621	137
Structure	3051	50
Vehicle	411	15
Other	1159	72
EMS	1E+04	520
Cardiac	1269	45
Medical Aid	6155	258
Other	3517	217
HAZMAT	1261	54
Spill/Leak	797	32
Other	464	22
NON-FIRE	1E+04	628
Lockout/In	1188	72
Water Emer	944	15
Accidental	4940	224
Defective	2564	146
Other	3029	171
GOOD INTENT	1551	104
Smoke Scare	570	39
Other	981	65
FALSE	1408	121
Malicious	656	58
Other	752	63
RELOCATIONS	392	6

EQUIPMENT USED

	Number of Feet Used
Aerial	2636
Extension	91
Straight	190
Roof	60
Folding	122
Combination	10

	Number Used
Scba	666

	Number of Times Used
LadderPipe	2
Extinguisher	22
Foam	0
Oxygen	60
Generator	4
Smoke Ejt	21
Port Pump	9
Scene Light	71
Jaws	0
K12	3
Qvent	13
FirstAid Bag	402
CO2 Meter	157
Misc Tools	942

Lockout/in Type	
Building	38
Auto	14
Elevator	6

Box Type	
Fire	14
False	209
Other	192

PROVIDENCE FIRE DEPARTMENT ANNUAL REPORT

Reporting Ladder Company

Ladder 5

Annual Report for 2018

ANNUAL TOTALS	
Service Time Minutes	Runs
32232	1721

	Minutes	Runs
FIRE	7203	216
Structure	4329	74
Vehicle	701	27
Other	2173	115
EMS	6267	312
Cardiac	681	26
Medical Aid	3612	183
Other	1974	103
HAZMAT	2491	70
Spill/Leak	1691	35
Other	800	35
NON-FIRE	1E+04	864
Lockout/In	1281	71
Water Emer	782	31
Accidental	4698	392
Defective	3143	181
Other	3307	189
GOOD INTENT	1396	77
Smoke Scare	591	24
Other	805	53
FALSE	1195	101
Malicious	1018	86
Other	177	15
RELOCATIONS	58	1

EQUIPMENT USED

	Number of Feet Used
Aerial	10170
Extension	703
Straight	556
Roof	216
Folding	270
Combination	12

	Number Used
Scba	1534

	Number of Times Used
LadderPipe	6
Extinguisher	214
Foam	3
Oxygen	73
Generator	17
Smoke Ejt	47
Port Pump	2
Scene Light	115
Jaws	25
K12	26
Qvent	31
FirstAid Bag	263
CO2 Meter	149
Misc Tools	1095

Lockout/in Type	
Building	41
Auto	24
Elevator	14

Box Type	
Fire	30
False	268
Other	427

PROVIDENCE FIRE DEPARTMENT ANNUAL REPORT

Reporting Ladder Company

Ladder 6

Annual Report for 2018

ANNUAL TOTALS	
Service Time Minutes	Runs
33922	1955

	Minutes	Runs
FIRE	8538	267
Structure	6013	97
Vehicle	707	28
Other	1818	142
EMS	5579	289
Cardiac	350	16
Medical Aid	2195	111
Other	3034	162
HAZMAT	2568	93
Spill/Leak	1826	63
Other	742	30
NON-FIRE	1E+04	E+03
Lockout/In	1933	112
Water Emer	595	24
Accidental	4247	401
Defective	3026	204
Other	4605	272
GOOD INTENT	1378	95
Smoke Scare	661	48
Other	717	47
FALSE	896	100
Malicious	725	81
Other	171	19
RELOCATIONS	86	4

EQUIPMENT USED

	Number of Feet Used
Aerial	7910
Extension	574
Straight	320
Roof	284
Folding	286
Combination	28

	Number Used
Scba	937

	Number of Times Used
LadderPipe	3
Extinguisher	90
Foam	0
Oxygen	16
Generator	36
Smoke Ejt	48
Port Pump	2
Scene Light	60
Jaws	0
K12	26
Qvent	18
FirstAid Bag	151
CO2 Meter	126
Misc Tools	926

Lockout/in Type	
Building	56
Auto	23
Elevator	20

Box Type	
Fire	29
False	280
Other	488

PROVIDENCE FIRE DEPARTMENT ANNUAL REPORT

Reporting Ladder Company

Ladder 7

Annual Report for 2018

ANNUAL TOTALS	
Service Time Minutes	Runs
34775	1931

	Minutes	Runs
FIRE	4846	118
Structure	3383	50
Vehicle	265	11
Other	1198	57
EMS	1E+04	571
Cardiac	1311	55
Medical Aid	6021	260
Other	4882	256
HAZMAT	1537	58
Spill/Leak	846	28
Other	691	30
NON-FIRE	1E+04	877
Lockout/In	1235	64
Water Emer	701	28
Accidental	3047	295
Defective	3787	255
Other	3596	235
GOOD INTENT	1255	84
Smoke Scare	608	35
Other	647	49
FALSE	2201	181
Malicious	764	69
Other	1437	112
RELOCATIONS	136	2

EQUIPMENT USED

Number of Feet Used

Aerial	3175
Extension	101
Straight	207
Roof	84
Folding	176
Combination	18

Number Used

Scba	654
------	-----

Number of Times Used

LadderPipe	1
Extinguisher	17
Foam	0
Oxygen	80
Generator	1
Smoke Ejt	24
Port Pump	3
Scene Light	70
Jaws	6
K12	4
Qvent	10
FirstAid Bag	339
CO2 Meter	107
Misc Tools	655

Lockout/in Type

Building	18
Auto	4
Elevator	14

Box Type

Fire	26
False	351
Other	598

PROVIDENCE FIRE DEPARTMENT ANNUAL REPORT

Reporting Ladder Company

Ladder 8

Annual Report for 2018

ANNUAL TOTALS	
Service Time Minutes	Runs
33825	1922

	Minutes	Runs
FIRE	4343	111
Structure	2833	40
Vehicle	173	9
Other	1337	62
EMS	5726	256
Cardiac	120	5
Medical Aid	2839	120
Other	2767	131
HAZMAT	1156	19
Spill/Leak	596	5
Other	560	14
NON-FIRE	2E+04	E+03
Lockout/In	1239	63
Water Emer	1207	48
Accidental	6047	495
Defective	5725	343
Other	4167	249
GOOD INTENT	1837	113
Smoke Scare	715	48
Other	1122	65
FALSE	1793	133
Malicious	803	60
Other	990	73
RELOCATIONS	46	4

EQUIPMENT USED

Number of Feet Used

Aerial	2780
Extension	122
Straight	350
Roof	152
Folding	482
Combination	10

Number Used

Scba	2618
------	------

Number of Times Used

LadderPipe	2
Extinguisher	427
Foam	1
Oxygen	66
Generator	2
Smoke Ejt	21
Port Pump	2
Scene Light	425
Jaws	0
K12	7
Qvent	7
FirstAid Bag	171
CO2 Meter	114
Misc Tools	1275

Lockout/in Type

Building	16
Auto	7
Elevator	47

Box Type

Fire	26
False	208
Other	1020

PROVIDENCE FIRE DEPARTMENT

DIVISION OF EMS

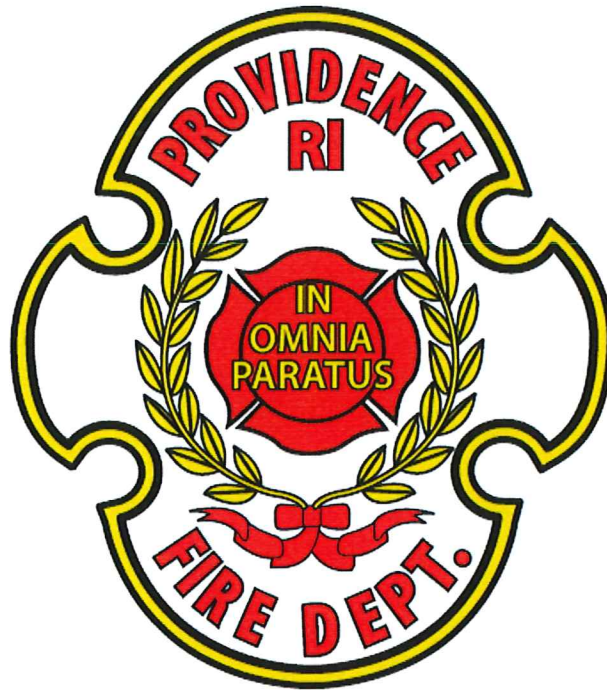

2018 ANNUAL REPORT

STEVEN M. PARÉ
Commissioner of Public Safety
Acting Chief of Department

JORGE O. ELORZA
Mayor

**Providence Fire Department
2013 to 2018 ALS & BLS Rescue Run Breakdown Worksheet**

	2013	2014 (*)	2015	2016	2017	2018	Totals
Advance Life Support (ALS)	20,941	20,124	20,603	21,344	20,625	21,956	125,593
Jumper	15	13	16	6	6	19	75
Industrial Accidents	13	13	14	19	13	19	91
Tipover	108	94	151	151	133	109	746
Water Rescue	37	22	25	36	22	36	178
Auto Accidents	1,833	1,948	2,205	2,284	2,344	2,315	12,929
Subtotal ALS (#1)	22,947	22,214	23,014	23,840	25,160	26,472	139,612
Basic Life Support (BLS)	4,297	5,203	6,725	7,206	7,685	7,996	39,112
Total ALS & BLS Runs	27,244	27,417	29,739	31,046	32,845	34,468	178,724

Note #1: These call types are classified as ALS.

Mutual Aid into Providence

	2013	2014 (*)	2015	2016	2017	2018	Totals
Mutual Aid Rescue Responses into Providence	1,061	915	990	995	889	1204	6,054
Mutual Aid Fire Responses into Providence	5	8	9	57	18	20	117
	1,066	923	999	1052	907	1224	6,171

Mutual Aid provided by the Providence Fire Department

	2013	2014 (*)	2015	2016	2017	2018	Totals
Mutual Aid Rescue Responses out of Providence	338	383	354	321	414	348	2,158
Mutual Aid Fire Responses out of Providence	5	8	144	145	145	191	638
	343	391	498	466	559	539	2,796

(*) Rescue 7 began service in July 2014.

Data Source: Providence Fire Department CAD System

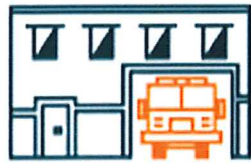

PROVIDENCE SAFE STATIONS

2018 CALLS: 66

Who comes to safe stations?

- Gender: 74.2% Male, 25.8% Female
- Age: Ranging from 23-66, average age is 39 years old
- Ethnicity: 80.3% Non-Hispanic, 19.7% Hispanic
- Diagnoses: 69.7% Previously diagnosed with SUD, 30.3% never diagnosed

Why do people come to safe stations?

- 37.9% come for a help with a single substance
 - 62.1% come for help with multiple substances
1. 37 (56.1%) Come for help with alcohol
 - a. Average age 43 years old
 2. 30 (45.5%) come for help with cocaine
 - a. Average age 39 years old
 3. 30 (45.5%) come for help with opioids
 - a. Average age 34 years old
 4. 12 (18.2%) come for help with Fentanyl
 - a. Average age 33 years old
 5. 4 (6.1%) come for help with benzodiazepines
 - a. Average age 35 years old
 6. 7 (10.6%) come for help with methamphetamine
 - a. Average age 32 years old

Where do they come from?

- Note: 29 (43.9%) Identify as being homeless
- 47 (71.2%) come from Providence
- 19 (28.8%) come from outside of Providence, including East Providence, North Providence, Smithfield, Johnston, Cranston, Warren, Central Falls, West Warwick, Pawtucket, Warwick, Woonsocket, Wakefield and Massachusetts

Most frequently used locations

325 Washington Street
151 N. Main Street
201 Messer Street

These account for 65.1% of total calls

Where do they go from there?

24 (36.4%) - Center of Excellence;
inpatient/outpatient evaluation

21 (31.8%) - Treatment Facility; inpatient
including Phoenix House, Adcare, Roger
Williams medical detox, and others

9 (13.6%) – BH Link

4 (6.1%) – Recovery Navigation Program

1 (1.5%) - Community-based support

3 (4.5%) - Crisis stabilization center

4 (6.1%) - Sought information only

Note: In addition, 61 (92.4%) agreed
to receive on-going peer support

<u>Station Location</u>	<u># of Calls</u>
Engine 2 - Branch Ave	5
Engine 3 – Washington Street	26
Engine 6 – Hartford Ave	5
Engine 7 – North Main Street	8
Engine 8 – Messer Street	9
Engine 9 – Brook Street	0
Engine 10 – Broad Street	1
Engine 11 – Reservoir Ave	4
Engine 12 – Admiral Street	1
Engine 13 – Allens Ave	1
Engine 14 – Atwells Ave	3
Engine 15 – Mt. Pleasant Ave	3
Grand Total	66

**PROVIDENCE FIRE DEPARTMENT
2018 EMS DIVISION**

Transports to Area Hospitals

Destination	# of Runs	% of Runs
Hasbro Children's Hospital	1,780	7.06%
Hospital Not Listed	55	0.22%
Kent Hospital	31	0.12%
Memorial Hospital of Rhode Island	3	0.01%
Miriam Hospital	3,685	14.61%
Not Known	154	0.61%
Rhode Island Hospital	14,101	55.89%
Roger Williams Medical Center	3,867	15.33%
St. Joseph's Hospital -- Fatima Unit	725	2.87%
VA Medical Center	353	1.40%
Women & Infants Hospital	474	1.88%
Total	25,228	100.00%

**PROVIDENCE FIRE DEPARTMENT
2018 EMS DIVISION**

Runs by Provider Impression

Provider Impression	# of Times	% of Times
Alcohol use, unspecified with intoxication	2,570	9.587%
Abdominal pain, generalized	1,605	5.987%
Acute pain, not elsewhere classified	1,445	5.390%
Weakness	1,344	5.014%
Behavioral/psychiatric disorder	1,247	4.652%
Shortness of breath	1,155	4.309%
Overdose/Drug Ingestion	959	3.577%
Back Pain	880	3.283%
Alcohol use, unspecified	874	3.260%
Chest pain, unspecified	796	2.969%
Injury of head	680	2.537%
Altered mental status	546	2.037%
Seizures without status epilepticus	512	1.910%
Nausea and vomiting	500	1.865%
Anxiety disorder, unspecified	448	1.671%
Syncope and collapse	438	1.634%
Headache	416	1.552%
Chest pain and breathing	360	1.343%
Dizziness	355	1.324%
Adult, no findings or complaints	305	1.138%
Other anxiety disorders	285	1.063%
Other chest pain	281	1.048%
Injury of lower back	278	1.037%
Injury of lower leg	271	1.011%
Fever	265	0.989%
Chronic pain, not elsewhere classified	244	0.910%
Diabetes / Hyperglycemia	239	0.892%
Injury of neck	232	0.865%
Injury of Face	223	0.832%
Allergic Reaction	221	0.824%
Alcohol dependence with withdrawal, unspecified	219	0.817%
Hypertension	216	0.806%
Seizures with status epilepticus	216	0.806%
Suicide attempt	210	0.783%
Acute abdomen	208	0.776%
Influenza, unspecified	199	0.742%
Injury of shoulder or upper arm	190	0.709%
Injury of wrist, hand or fingers	179	0.668%

**PROVIDENCE FIRE DEPARTMENT
2018 EMS DIVISION**

Runs by Provider Impression

Provider Impression	# of Times	% of Times
Generalized anxiety disorder	162	0.604%
Nausea	155	0.578%
Injury, unspecified	154	0.574%
Cardiac, arrhythmia/dysrhythmia	150	0.560%
Cardiac Arrest	146	0.545%
Obvious Death	142	0.530%
Stroke	138	0.515%
Injury of ankle	137	0.511%
Respiratory disorder, unspecified	137	0.511%
Chest Pain, Other (non-cardiac)	135	0.504%
Child, no findings or complaints	133	0.496%
Asthma with exacerbation	126	0.470%
Uterine or vaginal bleeding, abnormal	125	0.466%
Hypoglycemia	123	0.459%
Localized swelling, mass and lump, head	122	0.455%
Diabetes / Hypoglycemia	111	0.414%
Pregnancy with contractions	105	0.392%
Injury of hip	103	0.384%
Malaise and fatigue	101	0.377%
Nose bleed	100	0.373%
Bipolar disorder, current episode manic without psychotic features, unspecified	94	0.351%
Hypotension	93	0.347%
COPD with exacerbation	89	0.332%
Angina (1): or Ischemic chest pain (2)	88	0.328%
Injury of foot	88	0.328%
Injury of forearm	85	0.317%
Head bleed	78	0.291%
Localized swelling, mass and lump, unspecified lower limb	70	0.261%
Common cold	67	0.250%
Pelvic and perineal pain	62	0.231%
Other respiratory disorders	61	0.228%
Injury of thigh (upper leg)	59	0.220%
Manic episode without psychotic symptoms	58	0.216%
Malaise	54	0.201%
Opioid related disorders	54	0.201%
Other psychoactive substance abuse with intoxication	53	0.198%
Respiratory distress, acute	53	0.198%
Other reduced mobility	49	0.183%

PROVIDENCE FIRE DEPARTMENT
2018 EMS DIVISION

Runs by Provider Impression

Provider Impression	# of Times	% of Times
Injury of abdomen	47	0.175%
Injury of thorax (upper chest)	45	0.168%
Injury of eye and orbit	43	0.160%
Poisoning by other opioids, accidental (unintentional)	43	0.160%
Dehydration	42	0.157%
Injury of elbow	40	0.149%
Influenza due to other identified influenza virus with pneumonia	39	0.145%
Constipation	38	0.142%
Diarrhea	38	0.142%
CHF	36	0.134%
Ocular pain, unspecified eye	34	0.127%
Localized swelling, mass and lump, unspecified upper limb	33	0.123%
Manic episode without psychotic symptoms, mild	33	0.123%
Manic episode, severe with psychotic symptoms	32	0.119%
Tooth pain	32	0.119%
Psychoactive substance related disorders, other	30	0.112%
Localized edema	29	0.108%
Disruption of wound, unspecified	28	0.104%
Migraine	28	0.104%
Unspecified infectious disease	27	0.101%
Gunshot	25	0.093%
Bipolar disorder, current episode manic without psychotic features, mild	23	0.086%
Injury of nose	21	0.078%
Encounter for general examination without complaint, suspected or reported diag	20	0.075%
Foreign body in genitourinary tract, part unspecified	19	0.071%
Pneumonia, unspecified	19	0.071%
Vomiting due to pregnancy	19	0.071%
Unspecified	18	0.067%
Other psychoactive substance use, unspecified with withdrawal delirium	18	0.067%
Sickle Cell Crisis	17	0.063%
Bipolar disorder, current episode manic without psychotic features	16	0.060%
Acute bronchitis, unspecified	14	0.052%
Facial weakness	14	0.052%
Vertigo	14	0.052%
Health hazard contact (1), or Suspected exposure	13	0.048%
Cancer, unspecified	12	0.045%
Hematemesis	12	0.045%
Injury of pelvis	12	0.045%

**PROVIDENCE FIRE DEPARTMENT
2018 EMS DIVISION**

Runs by Provider Impression

Provider Impression	# of Times	% of Times
Septicemia (1): or Sepsis (2)	12	0.045%
TIA	12	0.045%
Hypothermia	11	0.041%
Bedridden	10	0.037%
Heat exhaustion, unspecified	10	0.037%
Pulmonary edema, acute	10	0.037%
Labor and Delivery, uncomplicated delivery	9	0.034%
Preterm labor with preterm delivery	9	0.034%
Preterm labor without preterm delivery	9	0.034%
GERD	8	0.030%
Hallucinogen related disorders	8	0.030%
ST elevation (STEM) myocardial infarction of other sites	8	0.030%
Cocaine related disorders	7	0.026%
Foreign body in respiratory tract, part unspecified	7	0.026%
Foreign body on external eye	7	0.026%
Generalized edema	7	0.026%
Injury of ear	7	0.026%
Metabolic disorder, unspecified	7	0.026%
Other complications of labor and delivery, not elsewhere classified	7	0.026%
Other psychoactive substance use, unspecified with psychoactive substance-induced psychotic disorder with hallucinations	7	0.026%
Respiratory condition due to chemicals, gases, fumes and vapors	7	0.026%
Respiratory failure, unspecified	7	0.026%
Sunburn of first degree	7	0.026%
Sunburn of second degree	7	0.026%
Anaphylactic shock	6	0.022%
Croup	6	0.022%
Esophageal obstruction	6	0.022%
Not Applicable	6	0.022%
Injury of external genitals	5	0.019%
Unspecified visual disturbance	5	0.019%
Anemia, unspecified	4	0.015%
Foreign body in ear	4	0.015%
Hyperkalemia	4	0.015%
Acute epiglottitis	3	0.011%
Congenital deformity	3	0.011%
Foreign body in digestive system, part unspecified	3	0.011%
Non-ST elevation (NSTEMI) myocardial infarction	3	0.011%

**PROVIDENCE FIRE DEPARTMENT
2018 EMS DIVISION**

Runs by Provider Impression

Provider Impression	# of Times	% of Times
Other stimulant abuse with stimulant-induced psychotic disorder with hallucinatic	3	0.011%
Pulmonary embolism	3	0.011%
ST elevation (STEM) myocardial infarction of anterior wall	3	0.011%
ST elevation (STEM) myocardial infarction of inferior wall	3	0.011%
Effects of air pressure and water pressure	2	0.007%
Epidural hemorrhage	2	0.007%
Frostbite, superficial of unspecified location	2	0.007%
Hypovolemia	2	0.007%
Nonspecific Inhalant disorders	2	0.007%
Obstetric trauma, unspecified	2	0.007%
Pneumothorax, traumatic	2	0.007%
Post-term newborn	2	0.007%
Quadriplegia	2	0.007%
Respiratory distress of newborn	2	0.007%
Subdural hemorrhage, traumatic	2	0.007%
Sunburn of third degree	2	0.007%
Acute bronchospasm	1	0.004%
Adrenocortical insufficiency	1	0.004%
Altitude Sickness	1	0.004%
Appendicitis, acute	1	0.004%
Cardiac tamponade	1	0.004%
Decompression sickness (e.g. scuba diving or hyperbaric chamber related conditions)	1	0.004%
Heatstroke and sunstroke	1	0.004%
Hemiplegia	1	0.004%
Hemothorax, traumatic	1	0.004%
Intracranial injury, unspecified	1	0.004%
Meningitis	1	0.004%
Non-specified Sedative, hypnotic or anxiolytic related disorders	1	0.004%
Other birth injuries to the newborn	1	0.004%
Other immediate post partum hemorrhage	1	0.004%
Paraplegia	1	0.004%
Pneumothorax	1	0.004%
Pre-eclampsia	1	0.004%
Preterm newborn	1	0.004%
RSV	1	0.004%
Total	26,807	100.000%

PROVIDENCE FIRE DEPARTMENT

DIVISION OF TRAINING

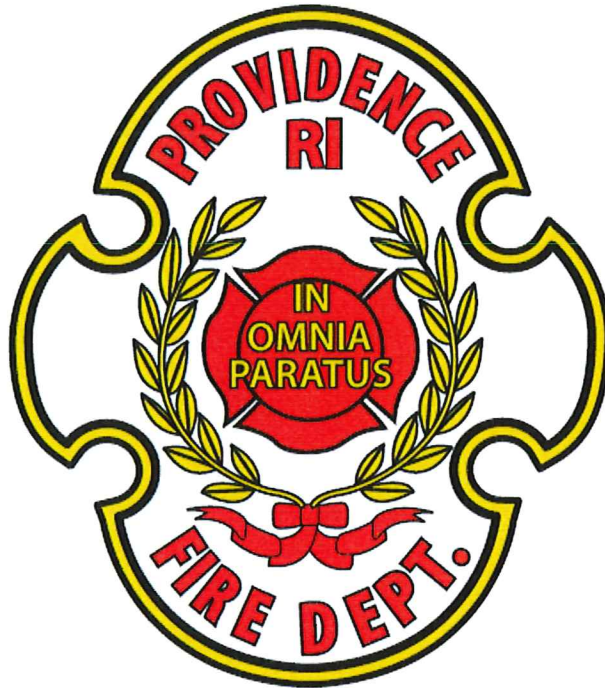

2018 ANNUAL REPORT

STEVEN M. PARÉ
Commissioner of Public Safety
Acting Chief of Department

JORGE O. ELORZA
Mayor

STEVEN M. PARÉ
Commissioner of Public Safety
Acting Chief of Department



JORGE O. ELORZA
Mayor

CAPTAIN ROBERT RANDLE
Director of Training

Department of Public Safety, Fire Department
"Building Pride in Providence"

2018 Division of Training Activity

The Division of Training continues to provide the highest quality training, certification, and recertification services to the members of the Providence Fire Department. All fire department members continue with monthly and annual training which consists of structural firefighting training, hazardous material training, emergency medical training and continued education in numerous other areas so to prepare the members to handle different emergency responses on a daily basis. This training is done so that the Providence Fire Department may protect the public as well as property within the city, and to maintain the highest level of safety for the members. All training is either given at the Division of Training or in the Company's Stations.

The Division of Training trained and graduated seventy-three recruits of the 52nd Fire Academy in November.

The following is a list of the training activities conducted by the Division of Training during calendar year 2018.

January

- Conducted CPAT testing for recruits
- January training topics – Mayday, ice rescue, EMS protocol 4.13 adult hypothermia
- Conducted Hydrogen filling station training each session contained 25 members for a total of 100 members trained
- January training topics – Mayday, ice rescue, EMS protocol 4.13 adult hypothermia
- Biological Incident Training offered to all members through RIEMA
- Completed CPR recertification
- Began EMT recertification for 14 members
- Offered all members Ropes Level 1 training through the RI fire academy

February

- Members offered Ropes Level 2 training through the RI Fire academy
- February training topics – mayday, FAST team operations, accountability procedures
- Members offered NFPA 1403 live burn instructors training through the RI fire academy
- Members offered Confined space training through the RI Fire Academy

Providence Fire Department | Division of Training
274 Reservoir Avenue | Providence, RI 02907
401-781-3439 phone | 401-680-7468 fax
www.providenceri.gov

STEVEN M. PARÉ
Commissioner of Public Safety
Acting Chief of Department



JORGE O. ELORZA
Mayor

CAPTAIN ROBERT RANDLE
Director of Training

Department of Public Safety, Fire Department
"Building Pride in Providence"

- Members offered (3) Pump operations Level 1&2 training courses through the RI fire Academy
- Members offered (2) Apparatus Drivers Training courses through the RI Fire Academy
- EMT recertification
- Woman and Infants MRI walk-thru on four occasions to a total of 100 members
- Mariam Hospital walk-thru on four occasions to a total of 60 members
- Hosted a regional meeting of The Burn Foundation
- Completed CPAT testing to recruits

March

- Continuation of EMT recertification to 144 members
- March training topics – Mayday, SOP 32 operations at structure fires, SOP 9 search, RI protocol 4.20 Carbon Monoxide exposure
- Rescue Lieutenants test administered to ten members
- RWMC MRI walk-thru to a total of 18 members
- Providence Police Mounted command walk-thru Mar. 19,20,21,22; 20 members per date
- Offered all members Vehicle Extrication training through the RI Fire Academy

April

- Medical and psychological testing for the 52nd academy begins
- April training topics – Mayday, water supply, LDH
- Conducted active shooter training in conjunction with the Providence police Department
- RIPTA walk-thru for first due companies
- EMT recertification continues
- Offered to all members a Basic Wild Land Search and Rescue course offered by RIEMA

May

- Medical and Psychological testing for the 52nd Training academy continues
- May training topics – Mayday, Scott air pacs, EMS protocol 2.13 Ischemic stroke
- Fire Prevention Captains test administered to seven members
- EMT recertification Module 2 begins
- Aerial Operations - 15 Members tested
- Hazardous Materials Decon drills

Providence Fire Department | Division of Training
274 Reservoir Avenue | Providence, RI 02907
401-781-3439 phone | 401-680-7468 fax
www.providenceri.gov

STEVEN M. PARÉ
Commissioner of Public Safety
Acting Chief of Department



JORGE O. ELORZA
Mayor

CAPTAIN ROBERT RANDLE
Director of Training

Department of Public Safety, Fire Department
"Building Pride in Providence"

- All members provided the 2018 State of RI EMS protocol updates
- Safe Station and sexual harassment Point school conducted
- National Grid LNG Facility walk-thru
- Offered all members NFPA 1002 Pump operations through the RI Fire Academy
- Offered all members NFPA 1041 Fire service instructor course offered by the RI Fire Academy
- Offered all members NFPA 1001-2 Firefighter level 2 through the RI Fire Academy

June

- EMT recertification continues
- June training topics – Mayday, Pack-Tracker, post cardiac arrest care
- 52nd Training academy begins
- Offered all members (2) Driver Training courses and a Pump Operations course through the RI Fire Academy

July

- Offered all members Understanding and Fighting Basement Fires offered by the RI Firefighter Instructors Association
- Battalion Chiefs test administered to 13 members
- Fire Captains test administered to 27 members

August

- EMT recertification continues, Module 3
- August training topics – Hazmat ops refresher and National grid online electrical and natural gas safety courses
- Rescue Captains test administered to 7 members
- Safe Station point school to 11 members
- Provided members with FF-2 and 1041 certifications a training opportunity for 1043 Live burn training through the RI Fire Academy

STEVEN M. PARÉ
Commissioner of Public Safety
Acting Chief of Department



JORGE O. ELORZA
Mayor

CAPTAIN ROBERT RANDLE
Director of Training

Department of Public Safety, Fire Department
"Building Pride in Providence"

September

- EMT recertification continues
- September training topics – SOP 31 Mayday, SOP 20 elevator incidents, RI EMS protocol 4.41 submersion near drowning
- Scheduled Live Wire Training with National Grid for the 52nd Training Academy

October

- EMT recertification continues
- October training topics – SOP 31 Mayday procedures, SOP 3 apparatus safety, RI EMS protocol 2.10 adult diabetic emergencies
- Participated in a FEMA Mutual-aid Hazmat Drill in Cumberland
- Conducted the annual hose test
- Administered a Fire Lieutenants test

November

- EMT recertification continues
- November training topics – SOP 48 Response to terrorism
- Completed the annual hose test
- 52nd Training Academy Graduation
- EMT recertification completed
- Fire Lieutenants school

December:

- Distributed 6th edition essentials of firefighting to all fire companies, pump and aerial operations books to all ladder companies and pump operator's books to all engine companies.
- December training topics – heating emergencies
- Distributed MARSARS Ice Rescue DVD to all companies for upcoming ice rescue drills.

PROVIDENCE FIRE DEPARTMENT FIRE PREVENTION DIVISION

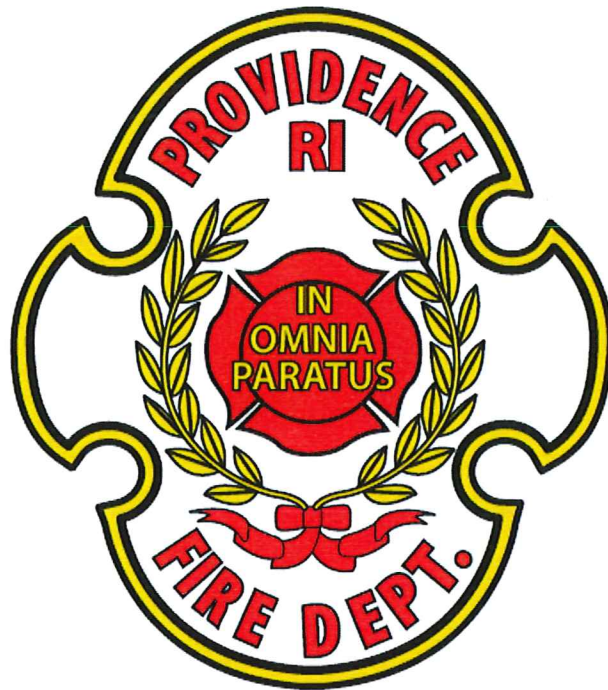

2018 ANNUAL REPORT

STEVEN M. PARÉ
Commissioner of Public Safety
Acting Chief of Department

JORGE O. ELORZA
Mayor

STEVEN M. PARÉ
 Commissioner of Public Safety
 Acting Chief of Department



JORGE O. ELORZA
 Mayor

PETER K. MCMICHAEL
 Fire Prevention Captain

Fire Prevention Bureau
"Smoke Detectors Save Lives"

The Fire Prevention Bureau is a division of the Providence Fire Department. The primary responsibility of the Fire Prevention Bureau is to promote fire prevention and awareness which is essential to the department's overall mission. Some of the core functions of the Fire Prevention Bureau include plan review, code enforcement and inspections, public education, and fire investigations.

Plan Review

In April and May of 2018, the Fire Prevention Bureau transitioned to plan and payment intake exclusively through View Point Cloud software, accessible to the public through the City of Providence's website. Plans for new construction or renovation are reviewed for compliance with the Rhode Island Fire and Life Safety Codes, including fire rated construction, egress features, emergency lighting, and fire alarm and sprinkler systems. Throughout construction, Fire Prevention Bureau personnel make on-site inspections to ensure that as-built conditions reflect what was approved during the plan review process.

Commercial Plan Review			Residential Plan Review		
Month	Amount	Number	Month	Amount	Number
January-18	\$36,813.00	40	January-18	\$10,425.00	27
February-18	\$26,995.08	43	February-18	\$5,525.00	30
March-18	\$12,931.00	39	March-18	\$6,500.00	41
April-18	\$46,478.00	50	April-18	\$6,150.00	43
May-18	\$20,182.00	17	May-18	\$525.00	5
June-18	\$60,735.00	17	June-18	\$9,369.22	15
July-18	\$30,791.62	9	July-18	\$375.00	3
August-18	\$180,564.00	17	August-18	\$850.00	6
September-18	\$280,801.00	9	September-18	\$525.00	5
October-18	\$35,835.00	11	October-18	\$550.00	4
November-18	\$68,344.50	21	November-18	\$3,325.00	9
December-18	\$24,549.00	9	December-18	\$2,023.61	0
Total	\$825,019.20	282	Total	\$46,142.83	188

STEVEN M. PARÉ
 Commissioner of Public Safety
 Acting Chief of Department



JORGE O. ELORZA
 Mayor

PETER K. MCMICHAEL
 Fire Prevention Captain

Fire Prevention Bureau
"Smoke Detectors Save Lives"

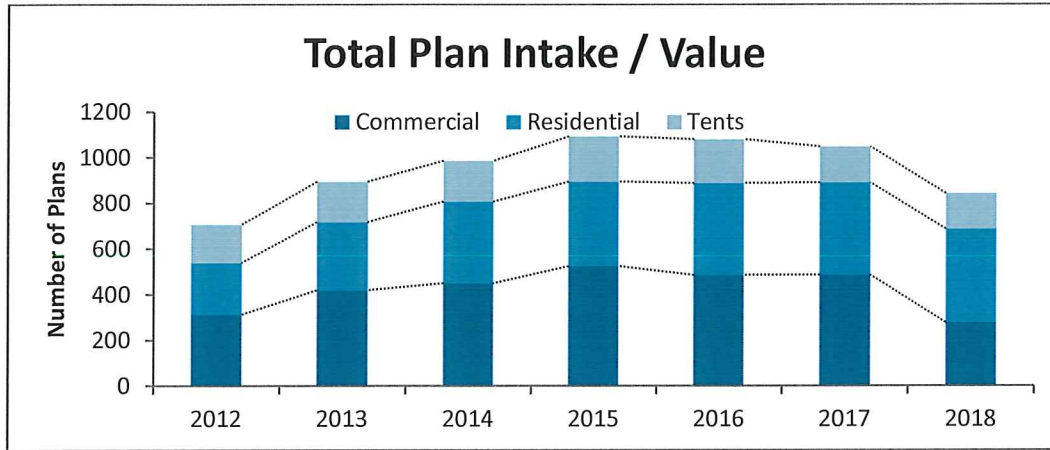

The total amount collected from residential and commercial plan review and tent permits in 2018 was \$890,062.00.

Fire and Life Safety Code Enforcement and Inspections

The Rhode Island Fire and Life Safety Codes require that certain occupancies be inspected on an annual basis. It places particular emphasis on the safe operation of certain occupancies, including nightclubs, places of assembly, schools, and apartment buildings. Additionally, Rhode Island law requires all residential properties to be inspected for smoke and carbon monoxide detection prior to their sale. The Fire Prevention Bureau also performs inspections at the request of the Providence Board of Licenses to ensure that establishments licensed for operation by the City are in compliance with the Fire and Life Safety Codes.

The Fire Prevention Bureau receives numerous complaints every year about potentially unsafe conditions and fire code violations. Each of these complaints is followed up on by a Fire Inspector, and sometimes involves coordination with other officials from the City's Code Enforcement Division. Mitigating complaints is crucial to preventing loss of life from fire and other hazards.

License Inspections Completed		Additional Inspections	
Food	241	Nightclub (in-use)	44
Entertainment	145	Public Schools	39
Mobile Food Vendors	29	Private Schools	22
Nightclubs	44	Residential Smoke and CO	2,381
Auto Body	42	Tents	148
		Complaints	104

STEVEN M. PARÉ
Commissioner of Public Safety
Acting Chief of Department

PETER K. MCMICHAEL
Fire Prevention Captain



JORGE O. ELORZA
Mayor

Fire Prevention Bureau
"Smoke Detectors Save Lives"

Fire Investigation

Providence Fire and Arson Investigators conducted 216 building fire investigations in 2018, 153 of which were classified as accidental, 40 as undetermined, 17 as incendiary, and 5 were the result of fires in other buildings. 170 of the fires were in residential structures, 39 in commercial buildings, and 7 in educational facilities.

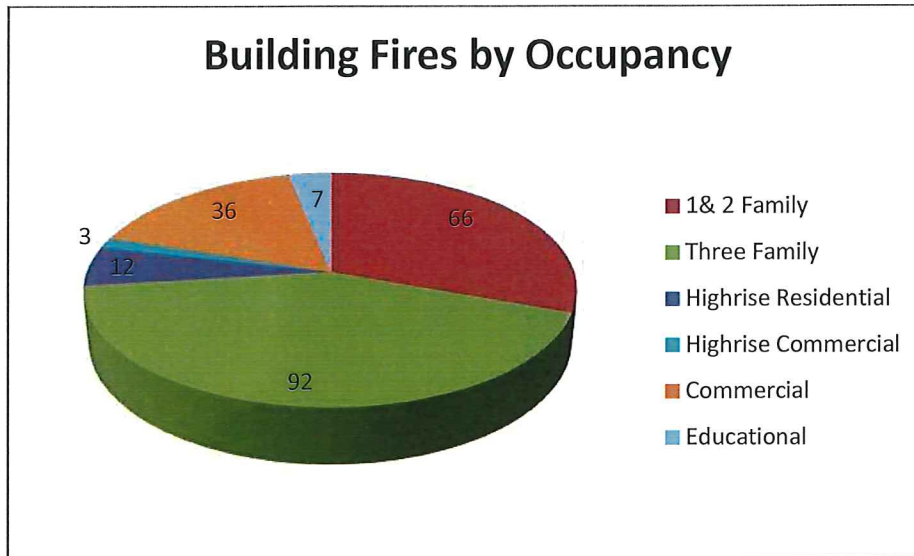

Fire Investigators also investigated 98 vehicle fires, which included a street sweeper and an excavator, and 92 other fire incidents which included outside fires, trash fires, electrical shorts and overheated equipment and various other unsafe conditions. The Department's Arson Squad also investigated 22 burn injuries to citizens. Ten arrests were made by Arson Investigators.

Fires in Providence in 2018 resulted in an estimated dollar loss of nearly \$5 million for vehicles and structures.

Public Education

The Providence Fire Department participated in a wide range of formal public education and outreach activities in 2018. Education was presented through daycares, high-rises and apartment buildings, private and public schools, community organizations and events. At these events, members of the Fire Prevention Bureau distributed various educational materials, coloring books, and other fire safety messages. Fire apparatus were sent to 37 Touch-A-Truck events. In all, 102 separate events were held, reaching an estimated 8,185 members of the community.

STEVEN M. PARÉ
Commissioner of Public Safety
Acting Chief of Department

PETER K. MCMICHAEL
Fire Prevention Captain



JORGE O. ELORZA
Mayor

Fire Prevention Bureau
"Smoke Detectors Save Lives"

Free smoke and carbon monoxide alarms are available for distribution to those in need throughout the community from the Fire Prevention Bureau. In 2018, 105 smoke alarms and 52 carbon monoxide alarms were provided to residents of Providence.

Special Events and Fire Details

The Fire Prevention Bureau is involved with special event planning to safeguard the public and prevent dangerous situations. Personnel take part in bi-weekly city service meetings to plan for such events. In 2018, these included PVDfest, July 4th fireworks at India Point Park, WaterFire, and many other ethnic festivals, sporting events, and college events. The Fire Prevention Captain assigns uniformed firefighter details at places of assembly, special events, large events under tents, for hot work construction and other activities in accordance with the Rhode Island Fire and Life Safety Codes. Fire details ensure that all safeguards are in place and dangerous conditions do not exist. Fire alarm technicians are also assigned to details at certain venues when smoke or theatrical haze is in use to prevent disruption to shows or other business functions. In 2018, firefighters and alarm technicians covered a total of 2,435 details.

PROVIDENCE FIRE DEPARTMENT
BUREAU OF OPERATIONAL CONTROL

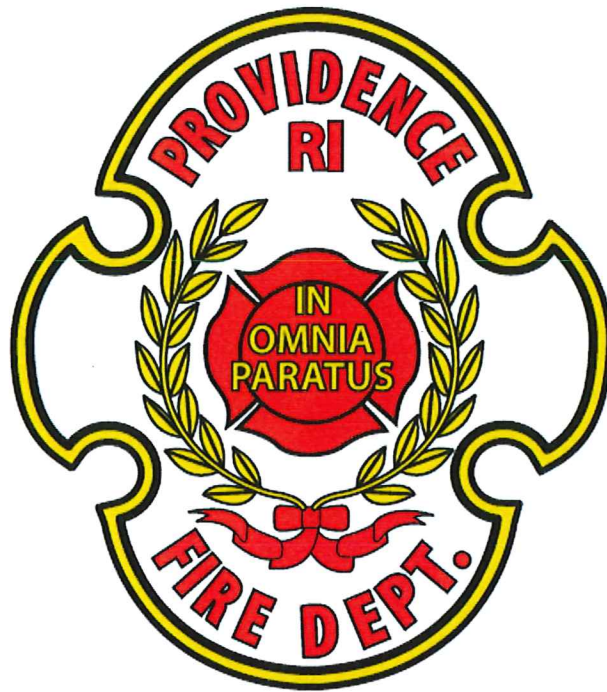

2018 ANNUAL REPORT

STEVEN M. PARÉ
Commissioner of Public Safety
Acting Chief of Department

JORGE O. ELORZA
Mayor

BUREAU OF OPERATIONAL CONTROL
Submitted by Captain Julia O'Rourke
Calendar Year 2018
2nd, 3rd and General Alarm Fires

Date of Fire	Location of Fire	Type of Fire
January 6th	106 Bowdoin Street	4th Alarm
January 6th	109 Wesleyan Avenue	2nd Alarm
January 10th	Providence Place Mall Cinema	2nd Alarm
January 17th	216 Sackett Street	2nd Alarm
January 18th	121 Enfield Avenue	2nd Alarm
January 31st	62 Heath Street	2nd Alarm
March 3rd	15 Klondike Street	2nd Alarm
March 3rd	23 Stansbury Street	2nd Alarm
March 8th	62 Potters Avenue	2nd Alarm
March 13th	1206 Broad Street	2nd Alarm
March 21st	35 Livingston Street	2nd Alarm
March 29th	143 Woodbine Street	2nd Alarm
May 13th	29 Mt. Pleasant Avenue	2nd Alarm
May 26th	58 Farragut Avenue	2nd Alarm
May 27th	27 Curtis Street	2nd Alarm
May 30th	32 Jenckes Street	2nd Alarm
June 20th	830 Chalkstone Avenue	2nd Alarm
June 27th	21 Montrose Street	2nd Alarm
July 2nd	200 Corliss Street	2nd Alarm
July 13th	Ardoene Street	2nd Alarm
July 13th	38 Pekin Street	2nd Alarm
July 17th	368 Hawkins Street	2nd Alarm
August 5th	155 Elmwood Avenue	4th Alarm
August 19th	252 Allens Avenue	2nd Alarm
September 28th	100 Broad Street	3rd Alarm
October 3rd	95 North @ Thurbers Avenue	3rd Alarm
November 4th	183 Lester Street	2nd Alarm
November 10th	91 Julian Street	2nd Alarm
November 13th	Providence Place Mall	2nd Alarm
November 14th	15 Rutland Street	2nd Alarm